

[wabi-sabi] : wine

Sakura Rosé Pet Nat N.V.

Origin:	Austria, Danube Region
Quality grade:	Perlwein aus Österreich
Site:	Danube Region
Site Type:	terraces, hilly land
Varietal	Zweigelt
	St. Laurent
Soil	limestone conglomerate

Vineyard Site:

Vineyard management: organic viticulture, cover crops, use of teas and extracts

CELLAR

Méthode ancestrale style, min. 4 months on lees. Final pressure is approx. 3 bar, bone dry, unfiltered, unfiltered, no SO2 added.

Harvest	handpicked
Malolactic Fermentation:	yes
Sulfur Added:	no
Whole Grape Pressing	yes
Filter	unfiltered
Disgorgement	warm
Sulfur Added:	no
Maturing	steel tank oak barrel bottle
Bottling	crone cap

DATA

Wine Type:	Pet Nat rose dry
Allergens:	sulfites

WINE DESCRIPTION

red berry fruit aromas, lean profile with balanced acidity and supporting perlage, animating lightness while drinking

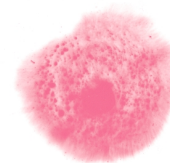

[wabi-sabi]
sakura rosé #petnat